SPECIFICATION APPLIED

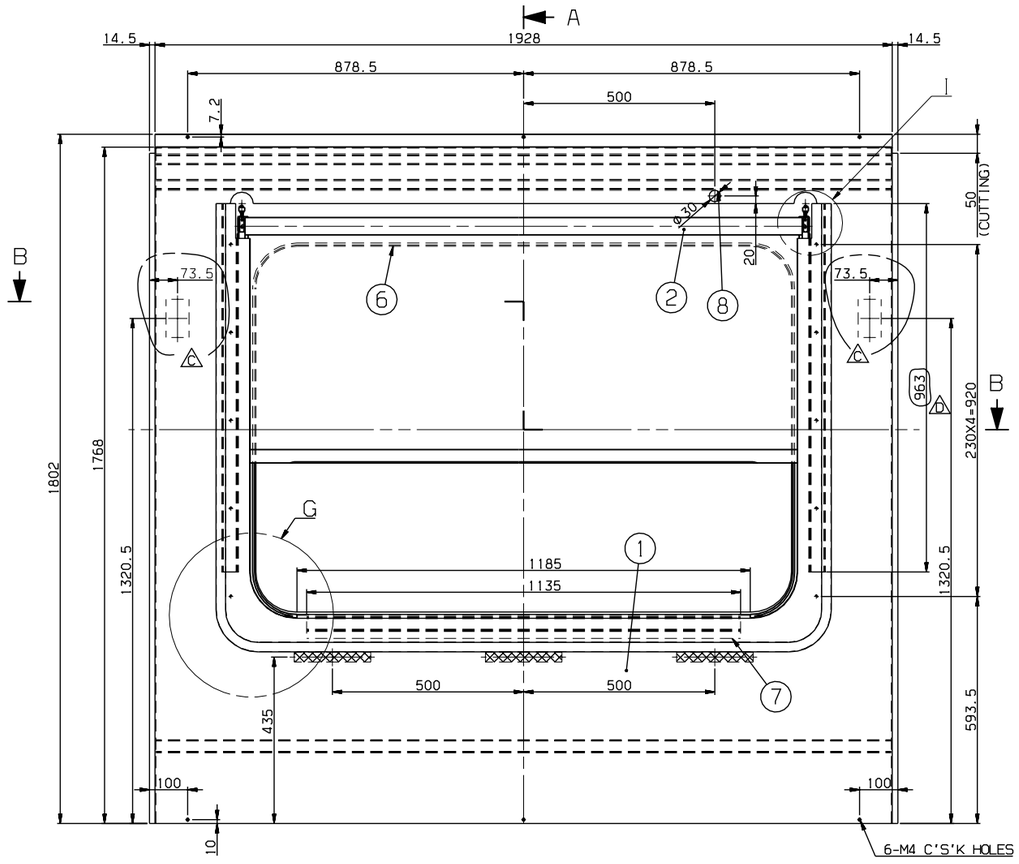

SECTION A-A

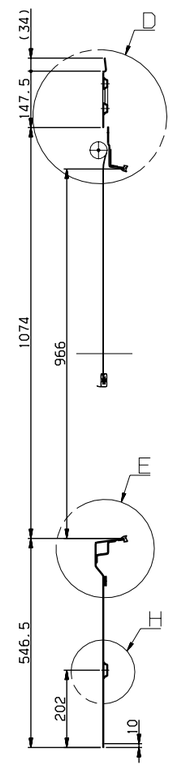

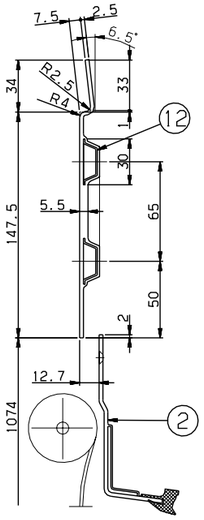

DETAIL D
SCALE=1/2

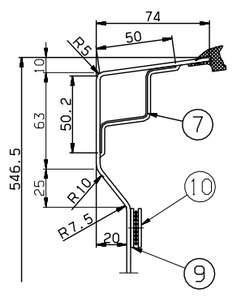

DETAIL E
SCALE=1/2

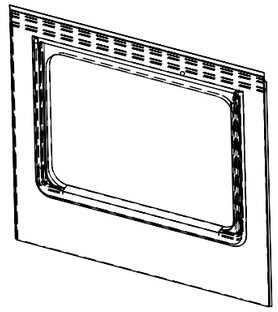

ISO VIEW

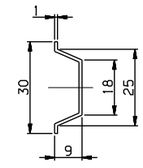

DETAIL #12
SCALE=1/1

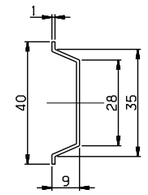

DETAIL #11
SCALE=1/1

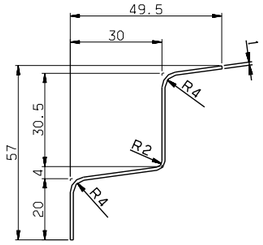

DETAIL #7
SCALE=1/1

NOTE

1. AN INTERIOR PANEL'S COLOR(RAL 7047) AND SURFACE SHALL BE MANUFACTURED AFTER SAMPLE'S APPROVAL BY CUSTOMER
2. PART 6 SHALL BE CUT ADEQUATELY AND USED
3. PART 8 IS TO PROTECT
4. PART 2 SHALL BE WELL OPERATED UNDER CONDITION OF ASSEMBLY
5. PART 9 SHALL BE FIXED ON THE PART 1, AND PART 10 SHALL BE DELIVERED SEPERATETLY
6. THE INTERFACE BETWEEN PART 1 AND PART 2 SHALL BE STRONGLY SEALED
7. PART 4 SHOULD BE APPLIED WITH PART 14.

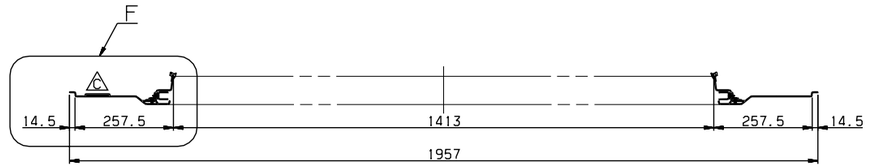

SECTION B-B

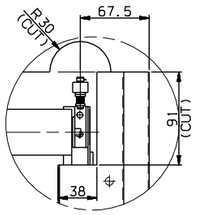

DETAIL I
SCALE=1/3

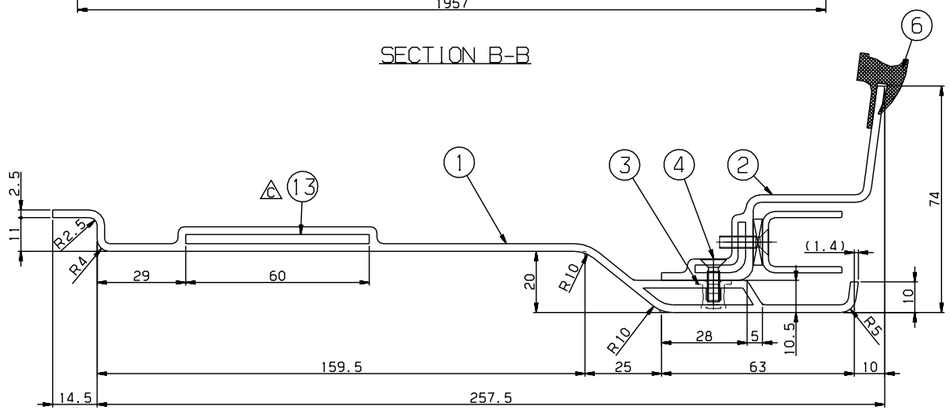

DETAIL F
SCALE=1/1

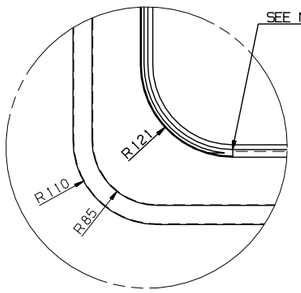

DETAIL G
SCALE=1/4

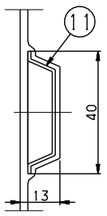

DETAIL H
SCALE=1/1

NO.	PART NO.	DESCRIPTION	MATERIAL	Q'TY	V.T	REMARKS
A6 14	CP910004-406	ADHESIVE	ASSY	1		LOCTITE 242
A6 13	RFP51017AN0-013	SEAT,TAP	SUS304	2		PL,3TX100X60
12	RFP51017AN0-012	STIFFENER	A1050P	2		T1
11	RFP51017AN0-011	STIFFENER	A1050P	1		T1
10	RFP51017AN0-010	DUAL_LOCK FASTENER	ASSY	3		3M,SJ-3550 L=200(DUAL TAPE)
9	RFP51017AN0-009	DUAL_LOCK FASTENER	ASSY	3		3M,SJ-3551 L=200(DUAL TAPE)
8	RFP90013AN0	RUBBER BUSH	ASSY	1		F2.2332
7	RFP51017AN0-007	STIFFENER	SUS304	1		T1,L=1135
6	RFP51017AN0-006	RUBBER,SECTION	ASSY	1		RFP51011AN0,L=4600
5						
4	RS60607-098S	SCREW,F.H	SUS304	10		M4X14
3	RFP51017AN0-003	NUTSERT	SUS304	10		M4
2	RFP51009AN0	PANEL,BLIND WINDOW	ASSY	1		
1	RFP51017AN0-001	PANEL	FRP	1		T2.5

승인 APP	H.G.RYU 2008.11.17	재질 MAT'L	ASSY	마감 FINISH	WINDOW,MASK,TYPE L
검도 CHK	H.S.KIM 2008.11.17	중량 G.W		TITLE	
설계 DGN	Y.D.KIM 2008.11.13	일부변경시 MC / MD / CT	B / B / B	도면번호 DRG. NO	RFP51017AN0 MS Ver. 00 Rev. -D
제도 DRG	S.H.SONG 2008.11.13	SCALE 1/8	SIZE A1	SHEET 1 of 1	3D5101 RFP- 난-PRJT 참리번호 CATIA

관련문 REF. NO. FPP08307

HYUNDAI Rotem 현대로템주식회사

MARK	DATE	DETAIL OF REVISION(E.C ZONE)	E.C NO.	DGN	CHK	APP
Dx3	2014.12.18	ADDED PART NO.#14 & DIMENSION	3D5101-U181	H.U.LEE	K.B.PARK	J.Y.LEE
CX5	2011.02.10	ADDED PART NO.#13.	3D5101-U146	Y.T.KIM	K.B.PARK	J.H.PARK
BX1	2009.07.15	CHANGED PART NO.3.	3D5101-U081	Y.D.KIM	H.S.KIM	H.G.RYU
AX8	2009.01.12	DELETED SECTION C-C. PART 5 CHANGED PART/NOTE	3D5101-U033	Y.D.KIM	H.S.KIM	H.G.RYU

일반공차 GENERAL TOLERANCE				
절삭가공 MACHINING		A	B	C
	~ 6	0.1	0.2	0.5
	~ 30	0.1	0.2	0.5
	~ 120	0.15	0.3	0.8
	~ 315	0.2	0.5	1.2
	~ 1M	0.3	0.8	2.0
	~ 2M	0.5	1.2	3.0
	~ 4M	0.8	2.0	4.0
	~ 8M	-	3.0	5.0
	~ 12M	-	4.0	6.0
	~ 15M	-	5.0	7.0
	~ 20M	-	6.0	8.0
주조 CASTING		A	B	
	~ 3	0.5	1	
	~ 10	1	1.5	
	~ 30	2	3	
	~ 80	2	4	
용접 WELDING		A	B	C
	~ 3	0.5	1	
	~ 10	1	1.5	
	~ 30	1.5	2	
	~ 100	2	3	
	~ 200	3	4	
	~ 400	4	5	
	~ 800	5	8	
	~ 1600	8	14	
	~ 3150	14	24	
주조 CASTING		A	B	
	~ 10	1	1.5	
	~ 30	2	3	
	~ 80	2	4	
기계 가공품 MACHINING		A	B	C
	~ 6	0.05	0.1	0.2
	~ 30	0.1	0.2	0.5
	~ 120	0.15	0.3	0.8
	~ 315	0.2	0.5	1.2
	~ 1M	0.3	0.8	2.0
	~ 2M	0.5	1.2	3.0
	~ 4M	0.8	2.0	4.0
	~ 8M	-	3.0	5.0
	~ 12M	-	4.0	6.0
	~ 15M	-	5.0	7.0
	~ 20M	-	6.0	8.0
용접 구조물 WELDING				
	~ 10	1	1.5	
	~ 30	1	2	
	~ 120	1	2	3
	~ 315	1	2	4
	~ 1M	2	3	6
	~ 2M	3	4	8
	~ 4M	4	6	11
	~ 8M	5	8	14
	~ 12M	6	10	18
	~ 15M	7	12	21
	~ 20M	8	14	24

본 도면은 당사 재산권과 비밀이 함유되어 있으며, 당사의 승인없이 복제, 배포 또는 사용할 수 없습니다. PROPERTY OF ISSUING ENTITY. CANNOT BE DISTRIBUTED OR REPRODUCED WITHOUT AUTHORIZATION.